SERENADE "MONASTERY BELLS"

1883
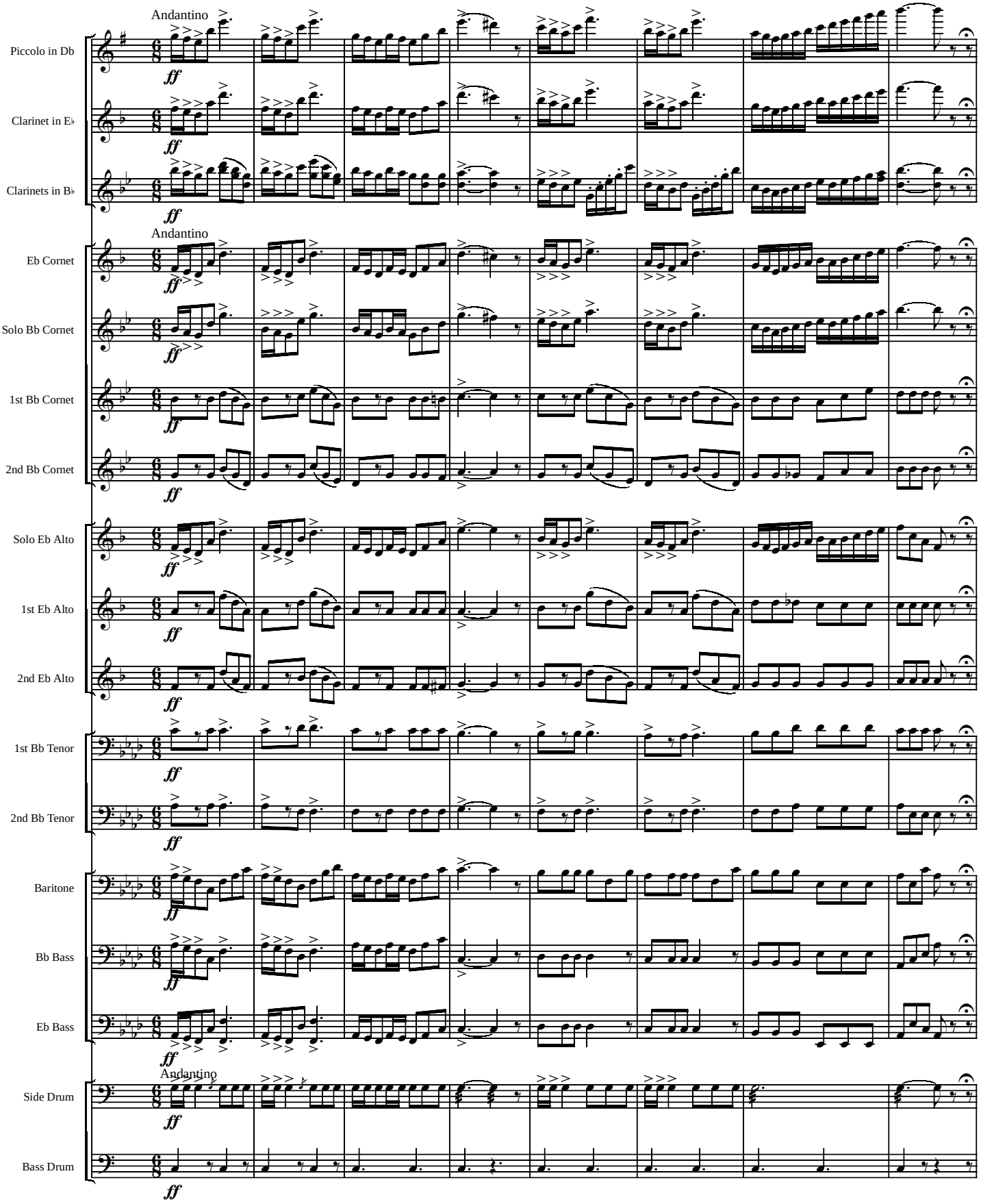
L.Wely